

PLAT OF SURVEY

A parcel of land situated in the Northeast Quarter of Section 7, Town 6 North, Range 1 East, St Joseph Township, Williams County, Ohio. Located within the North and the East of the First Principal Meridian of the Original Land Subdivisions of Ohio.

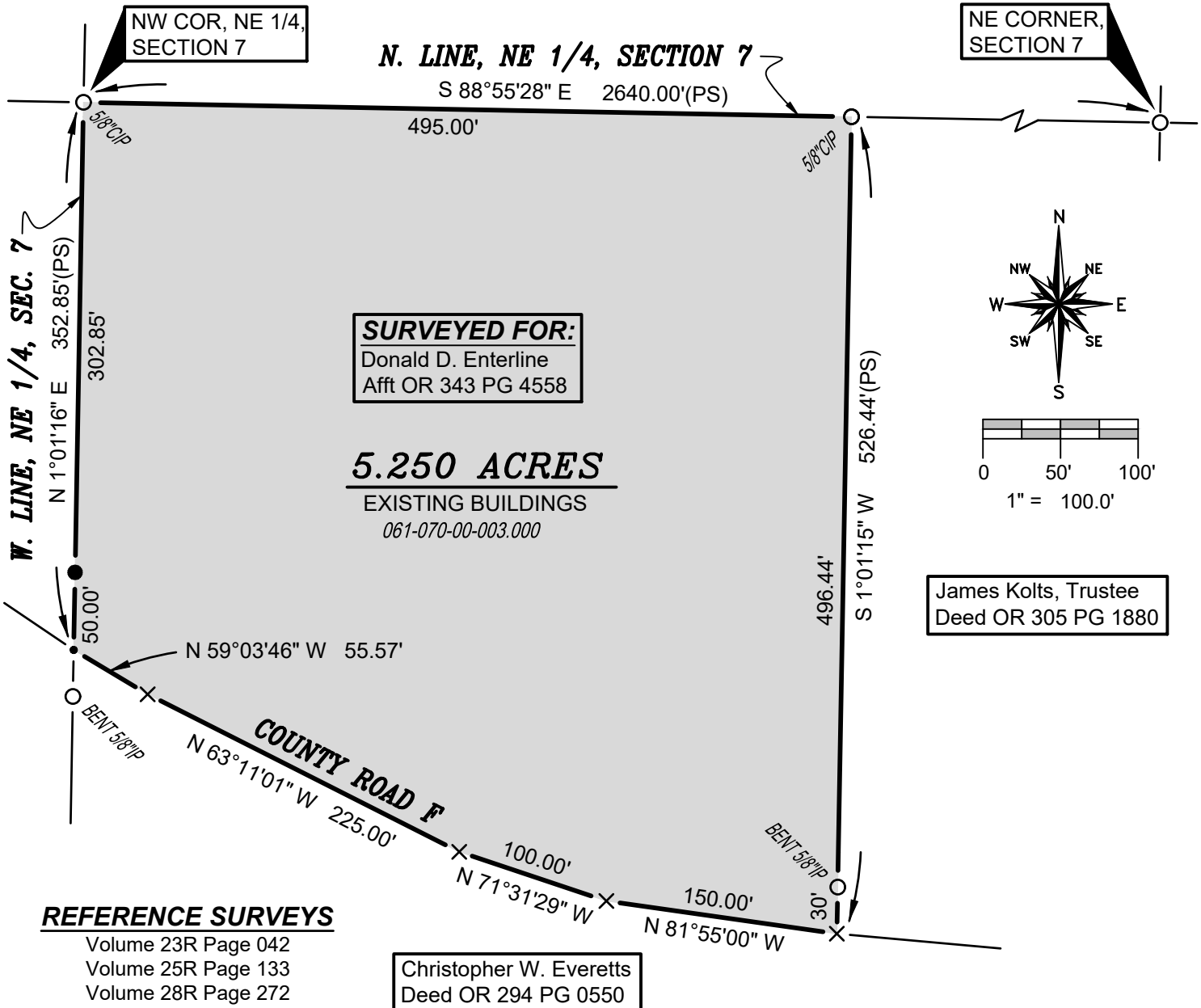

SURVEYED FOR:
 Donald D. Enterline
 Aftt OR 343 PG 4558

5.250 ACRES
 EXISTING BUILDINGS
 061-070-00-003.000

James Kolts, Trustee
 Deed OR 305 PG 1880

Christopher W. Everetts
 Deed OR 294 PG 0550

REFERENCE SURVEYS
 Volume 23R Page 042
 Volume 25R Page 133
 Volume 28R Page 272

- SURVEY LEGEND**
- Placed 5/8" Rebar w/ Cap
 - × Found PK Nail
 - Point Established this Survey
 - Found Iron Pin or Pipe

GENERAL OCCUPATION NOTE:
 No fences existed along the North or West boundaries of this property. Random fence existed along the Eastern boundary. All lines of occupation were either agricultural or lawn.

I HEREBY CERTIFY THAT I HAVE SURVEYED THE PREMISES SHOWN ON THE PLAT ABOVE. ALL DIMENSIONS ARE SHOWN IN FEET AND DECIMALS THEREOF. SINCE THIS SURVEY DOES NOT INCLUDE A TITLE SEARCH, THERE COULD BE EASEMENTS OR OTHER ENCUMBRANCES UPON THE LAND WHICH ARE NOT SHOWN ON THIS SURVEY PLAT. IF THESE ARE REQUIRED, PLEASE FURNISH THE NECESSARY INFORMATION. THE BEARINGS AND DISTANCES SHOWN ON THE PLAT ABOVE ARE BASED ON STATE PLANE COORDINATES, SPC83, ZONE-OHIO (NORTH). THIS SURVEY HAS BEEN RECORDED IN VOL. 28R PAGE 273 OF THE WILLIAMS COUNTY SURVEY RECORDS.

Brian M. Wieland
 BRIAN M. WIELAND - REGISTERED SURVEYOR NO. 8286



DATE: 8-1-22 | **JOB: 22-063a**

WIELAND SURVEYING & ENGINEERING, LLC
 14067 COUNTY ROAD 20
 WEST UNITY, OH 43570
 419-553-0112 VOICE
 brian@wielandsurveying.com